

Upper Goulburn Groundwater Management Area

The Upper Goulburn Groundwater Management Area (GMA) covers the Goulburn River catchment downstream of Lake Eildon to Seymour. It includes the townships of Kinglake, Yea and Alexandra – refer to map overleaf.

Groundwater resources are managed under the *Upper Goulburn GMA Local Management Plan* (the Plan).

Groundwater resources

Groundwater level and rainfall charts are provided overleaf. Groundwater levels fluctuate seasonally in response to climatic conditions and local groundwater extraction. For all State Observation Bore Network groundwater levels please visit <https://data.water.vic.gov.au/>

Groundwater licence volume and use

There is currently 6,112.3 megalitres per year (ML/yr) of groundwater licence entitlement volume (licence volume) in the GMA, with the majority held in the Goulburn and King Parrot management zones (Table 1).

Table 1. Licence volumes, use and limits for 2023/24

Management zone	Zone limit (ML/yr)	Licence volume (ML/yr)	Recorded use (ML)
Acheron Zone	876.0	298.0	65.9
Goulburn Zone	3,891.0	3,100.0	134.4
Home Zone	392.0	392.0	43.9
King Parrot Zone	1,086.0	1,083.3	240.7
Lower Yea Zone	863.0	362.0	102.2
Rubicon Zone	307.0	0.0	0.0
Snobs Zone	88.0	0.0	0.0
Upper Yea Zone	789.0	789.0	126.3
Yarck Zone	276.0	88.0	24.7
Total	8,568.0	6,112.3	738.1

Recorded use in the GMA in 2023/24 was 738.1 ML, or 12 per cent of total licensed volume. This is less than the volume of used water recorded in 2022/23 which was 867.7 ML (Figure 1).

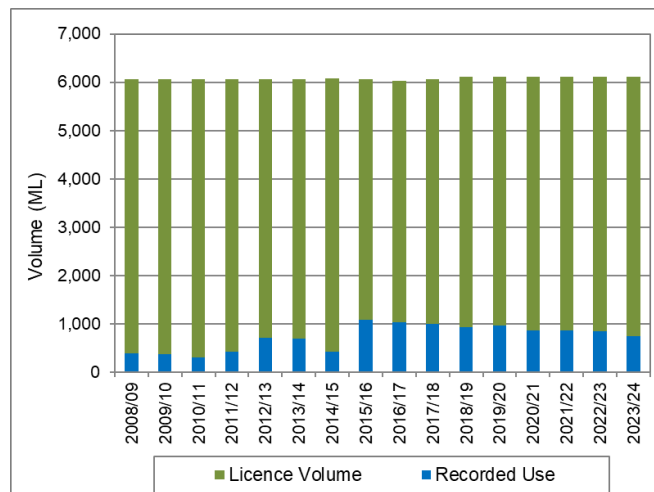

Figure 1. Annual recorded use as a proportion of licence volume in the Upper Goulburn GMA

Licence transfers

Licence holders may transfer licence volume on a temporary or permanent basis, within or between management zones, provided zone limits (refer Table 1111Table 11) are not exceeded.

One permanent transfer occurred in the GMA Upper Yea Zone during the 2023/24 water year volume 15.0 ML.

Licence compliance

In 2023/24, there were no prosecutions or convictions relating to groundwater in the GMA.

Goulburn-Murray Water (GMW) has a zero-tolerance approach to unauthorised take of non-urban water. Relevant actions, if required, are taken in accordance with GMW's Risk-Based Compliance and Enforcement Framework.

Please visit www.gmwater.com.au/compliance for more information.

Where can I get more information?

You can download a copy of the Plan from www.gmwater.com.au or call GMW on 1800 013 357.

UPPER GOULBURN GROUNDWATER MANAGEMENT AREA

GOULBURN-MURRAY WATER

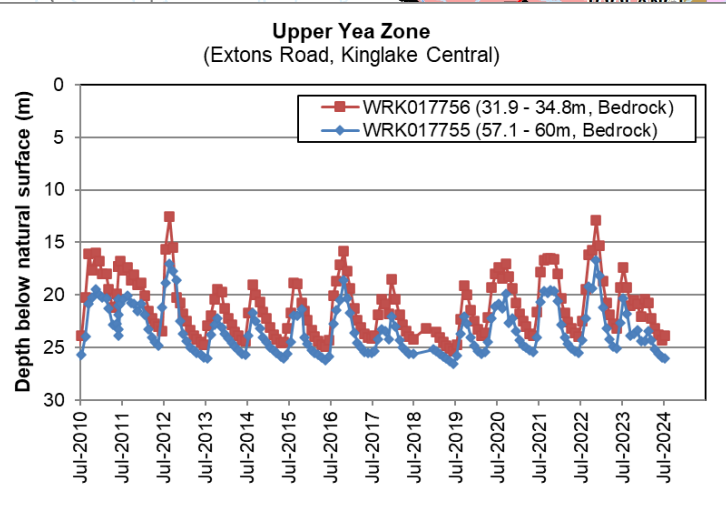
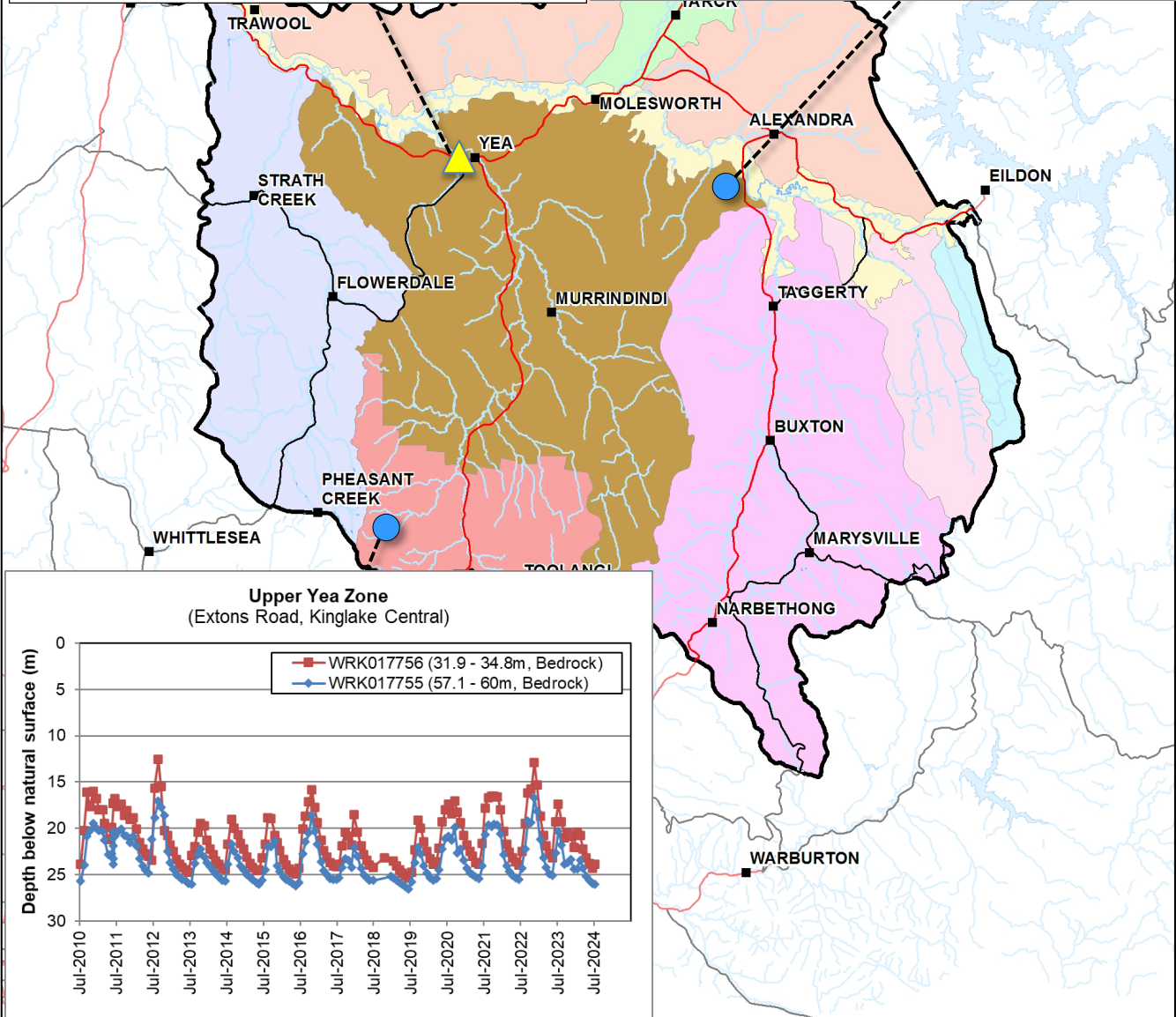
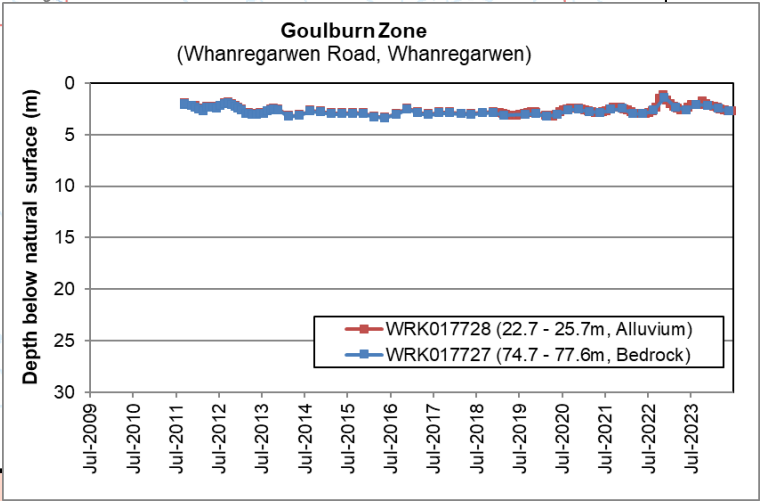
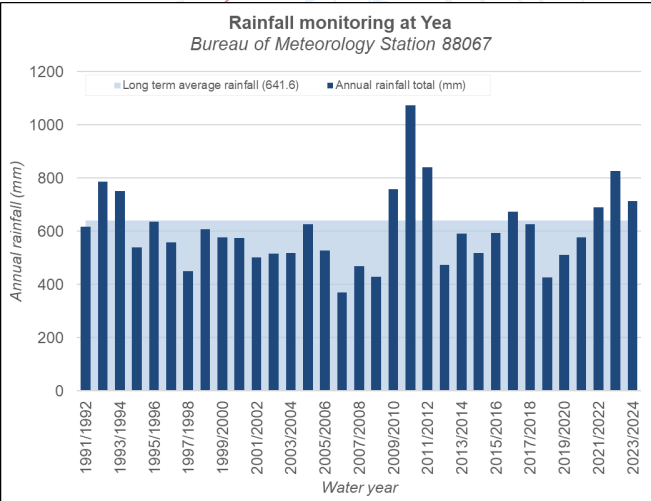

GOULBURN-MURRAY WATER
IR285503
28 Aug 2017

GOULBURN-MURRAY WATER
40 CASEY STREET (PO BOX 165)
DITURA VIC 3616
Ph (03) 5838 5500 Fax (03) 58245827
gisupport@g-m-water.com.au

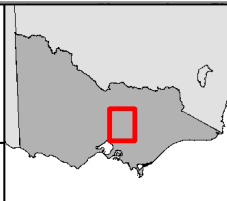

Legend

- Freeway/ Highway
- Major Road
- Waterway
- Waterbody
- Upper Goulburn GMA

Management Zone

- Acheron Zone
- Goulburn Zone
- Home Zone
- King Parrot Zone
- Lower Yea Zone
- Rubicon Zone
- Snobs Zone
- Upper Yea Zone
- Yarck Zone

SCALE AT A4 1:500,000

0 4.75 9.5 19 km

The content of this product is provided for information purposes only. No claim is made as to the accuracy or authenticity of the content of the product. In no event will G.M.W., its agents, instrumentalities and employees be liable for the accuracy of the information contained within this product nor its use of reliance placed on it. The information used within this product is provided on the basis that all persons accessing the information undertake responsibility for assessing the relevance and accuracy of its content.

Z:\2017_Products\IR285503\IR285503_Upper_Goulburn.mxd